

Post Box No.001, Sulochana Gardens, 10/2/163, Tenkasi Road, Ayikudy - 627 852. Tenkasi District, Tamil Nadu, India. Phone: 04633 - 249170, 249180. Email: mail@amarseva.org Website: www.amarseva.org	Amar Seva Sangam (A Registered Charitable Society for Rural Poor and Disabled) Child Discharge Report May – 2023	Name of Child: G.Gayathri Devi Name of Sponsor: Anilkumar and Shanthi Menon (Amudhasurabhi) Varsha & Gaurang Shah (Srividya)
---	---	---

Date of Entry to ASSA	Date of HCI Sponsorship	Sex	Age	Date of Birth	Standard	Nature of Disability	Service Provided
25.07.2016	Sep 2016	F	18	12.09.2004	Special Education	Intellectual Disability	Special Education at Special Education Centre

Sponsorship Remarks: Sponsorship transferred from Vijay Mallika (2012) in Sep 2016. Sponsorship transferred to Rakshitha R in Jun 2023.

Discharge Remarks: She has completed Pre-Vocational education, So she is transferred to Sangamam Vocational training centre from 28.05.2022. Due to health issues she cannot continue in Vocational training centre, So she was discharged from 31.05.2023

Family Details:

Name of the Child	G.Gayathri Devi	
Date of Birth	12.09.2004	
Date of Joining	25.07.2016	
Nature of Disability	Intellectual Disability	
Father's Name	Mr.Ganeshan	
Mother's Name	Mrs.Shandha Kumari	
No of Children in the Family	3	Gayathri Devi + 2 brother
Father's Profession	Coolie	
Economic Condition	Poor	
Address Residence	D/O, Ganeshan, 1/82, Perumal Kovil street, Ottapidaram.	

Medical Report

Height/ Weight	Current Report	Previous Report	Initial stage report
	-	144cm/50kg	137cm/35kg
Exercises Given	Appliances Given		Physical Progress
Yoga Training	Nil		Physically Normal.

Class (*)	Vocational training			
Report Period	Sep 2022 to May 2023			
Severity of Intellectual Disability	<i>Moderate Intellectual disability</i>			
Assessment (**-% represents assessment based on normal development of 100%)		Sep 2016 (Initial assessment **)	Sep 2022 (%)	May 2023 (%)
	1.Motor Activities	73	90.5	90.5
	2.Activities of Daily Living	63	93	93
	3.Communication	67	85	85
	4.Reading/ Writing	55.5	80	80
	5.Number/ Time	44	68.5	69
	6.Domestic / Social Skills	36.5	57.5	58
	7.Pre Vocational / Money Concept	28	52	52
Extra Curricular / Participation	Nature of Program	No. of program participation	Prizes / Recognitions won	
	Cultural	-	-	
	Sports	-	-	
	Drawing	-	-	
Progress Report	Since joining, she has improved 23% on average out of seven areas in period of 74 months based on BASIC-MR Scale provided by NIMH.			

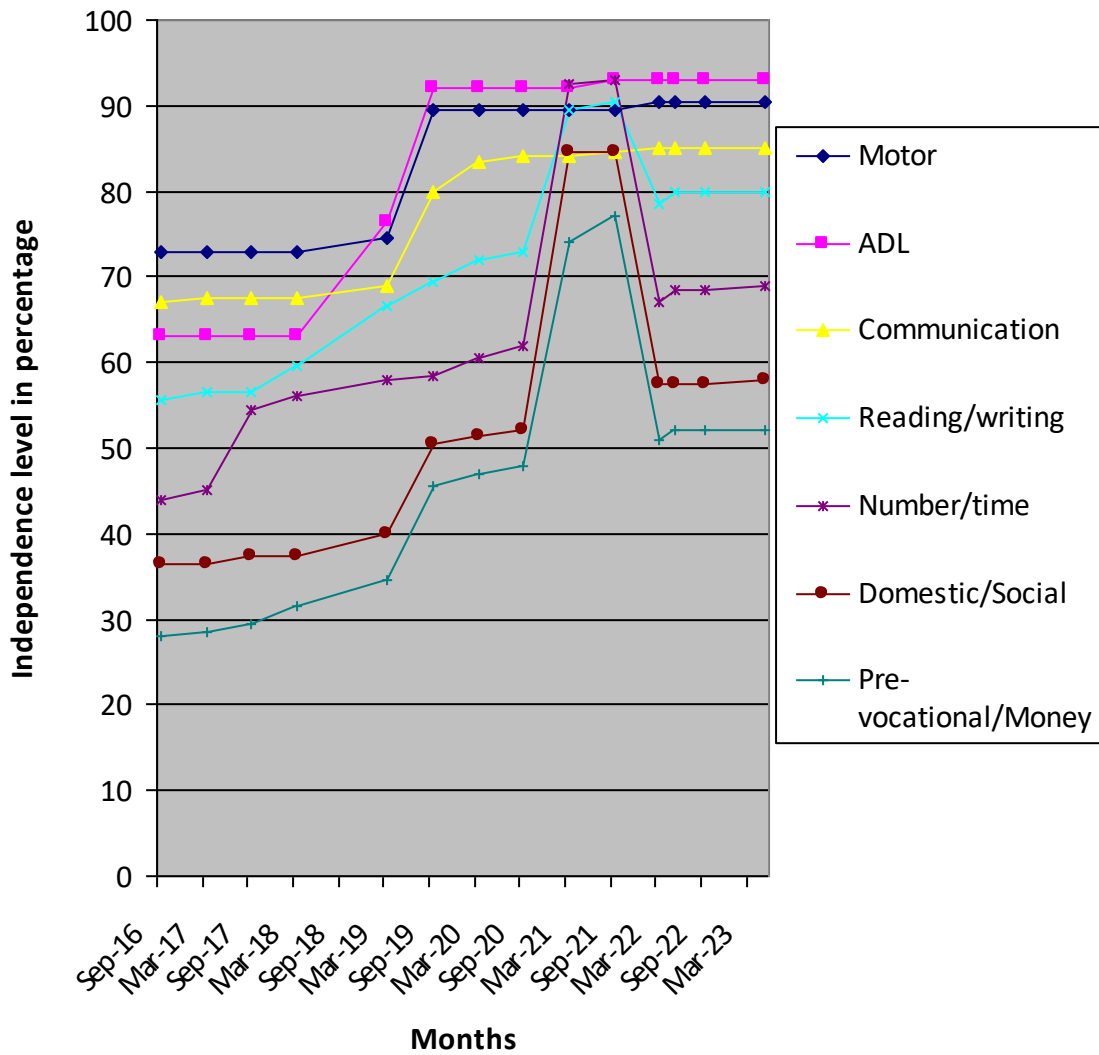

(*) Pre-Primary (3-6 yrs of age)
 Primary (6-10 yrs of age)
 Secondary (11-14 yrs of age)
 Pre-vocational (15-18 yrs of age)
 Autism (Children affected with Autism Spectrum Disorders)

(**) % represents assessment based on normal development of 100%.